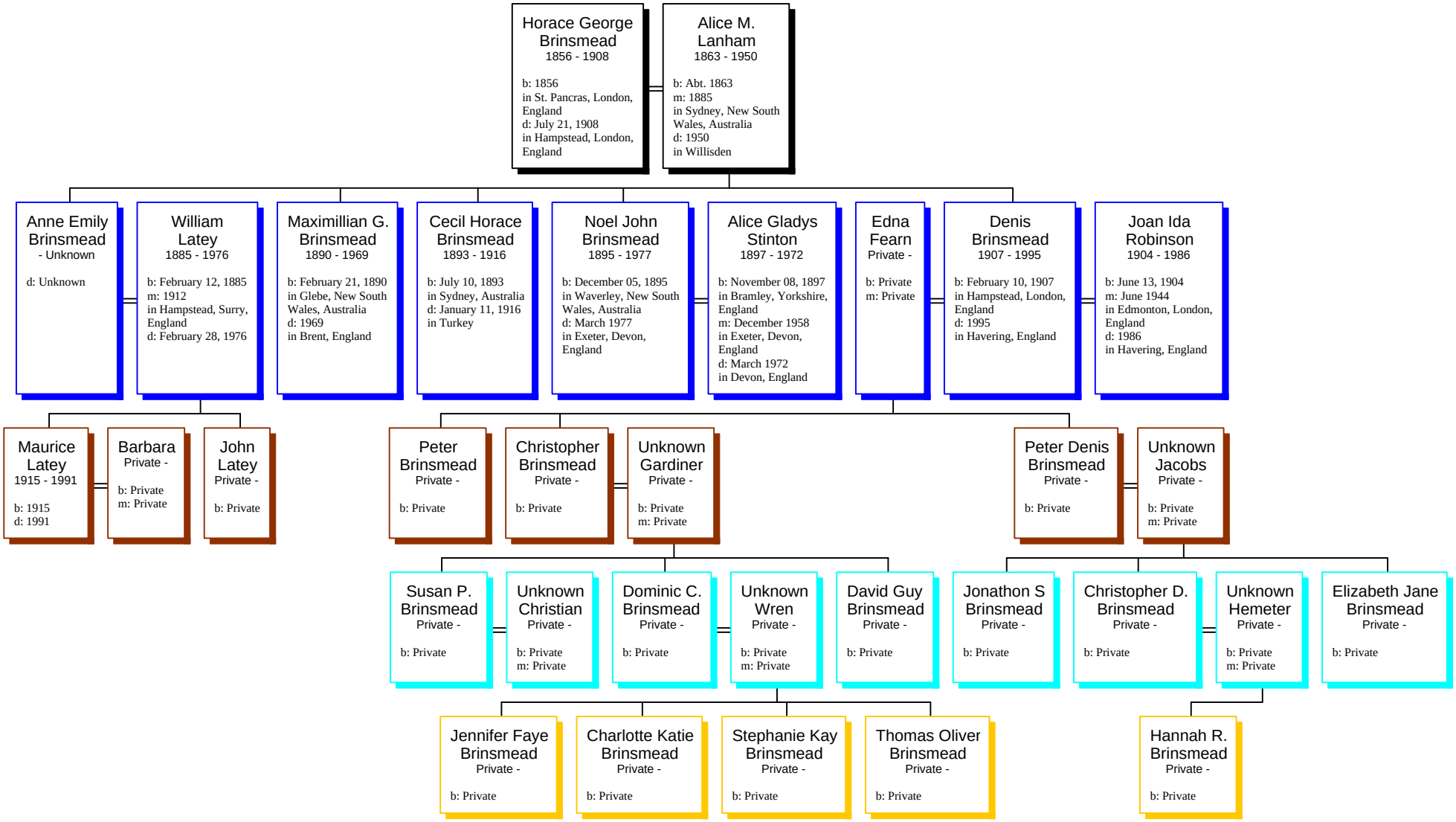Descendants of Horace George Brinsmead