SAINT GILES-in-the-WOOD CHURCHYARD

RECORD of GRAVESTONES and MEMORIALS

Existing records have been amended where appropriate and updated to July 1999

Some unmarked graves are included although this is intended as a record of marker stones, many of which are now located away from the relevant burial plots.

St Giles Church is a Grade II Listed Building of Special Architectural or Historic Interest.
✝ denotes gravestones which are currently recorded by the DoE under the same Listing
(see Appendix A for details)

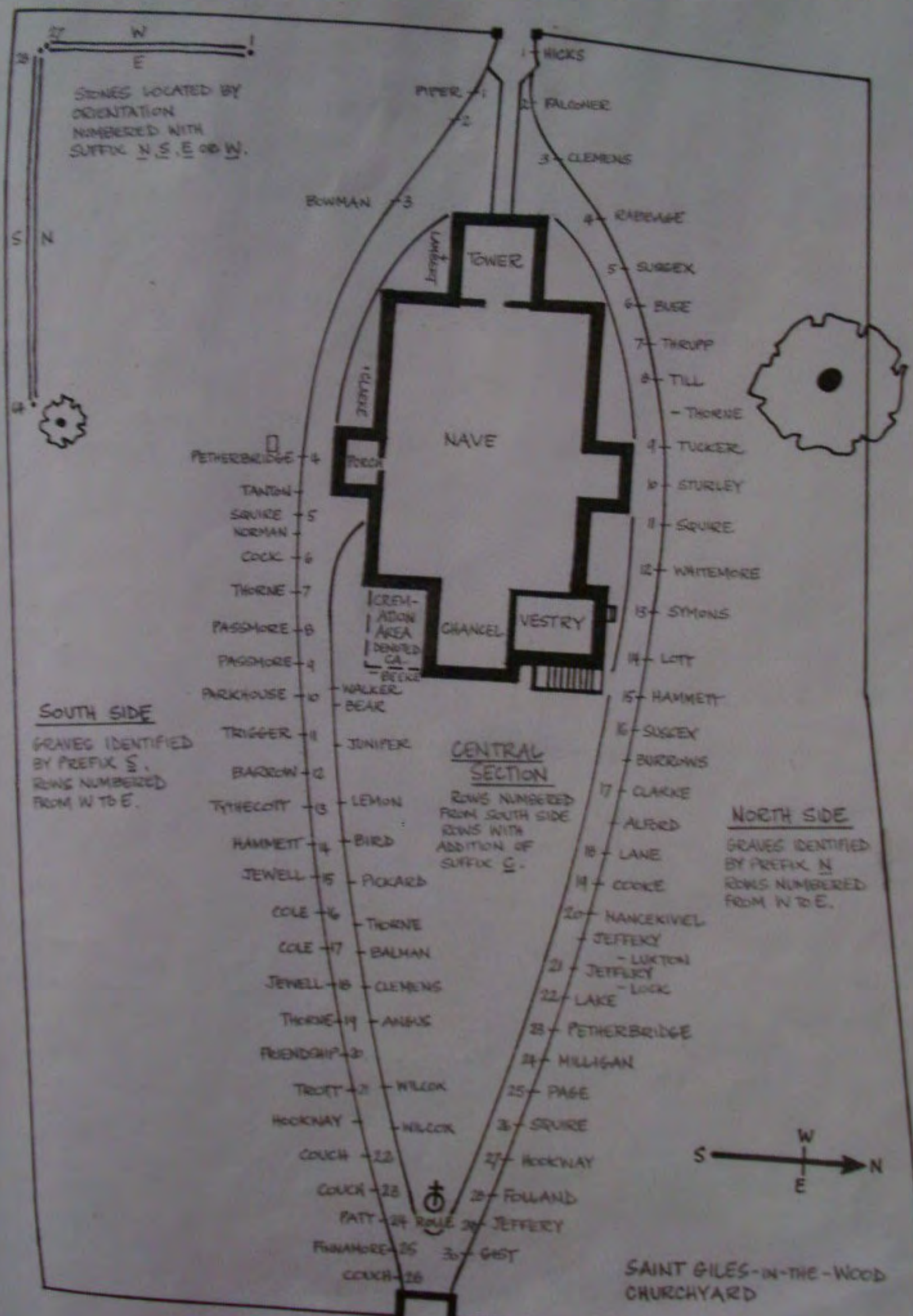
W
E
S
N
STONES LOCATED BY ORIENTATION NUMBERED WITH SUFFIX N S E OR W.
TOWER
LAMBERT
PORCH
NAVE
CHANCEL
VESTRY
CREMATION AREA DENOTED CA.
BECKE
ROLLE
1 - HICKS
PIPER - 1
2 - FALCONER
3 - CLEMENS
BOWMAN - 3
4 - RABBAGE
5 - SUSSEX
6 - BUSE
7 - THRUPP
8 - TILL
- THORNE
9 - TUCKER
10 - STURLEY
11 - SQUIRE
12 - WHITEMORE
13 - SYMONS
14 - LOTT
15 - HAMMETT
16 - SUSSEX
- BURROWS
17 - CLARKE
- ALFORD
18 - LANE
19 - COOKE
20 - NANCEKIVEL
- JEFFERY
- LUXTON
21 - JEFFERY
- LOCK
22 - LAKE
23 - PETHERBRIDGE
24 - MILLIGAN
25 - PAGE
26 - SQUIRE
27 - HOOKWAY
28 - FOULAND
29 - JEFFERY
30 - GAST
PETHERBRIDGE - 4
TAUNTON
SQUIRE - 5
NORMAN
COCK - 6
THORNE - 7
PASSMORE - 8
PASSMORE - 9
PARKHOUSE - 10
TRIGGER - 11
BARROW - 12
TYTHECOTT - 13
HAMMETT - 14
JEWELL - 15
COLE - 16
COLE - 17
JEWELL - 18
THORNE - 19
FRIENDSHIP - 20
TROTT - 21
HOOKWAY
COUCH - 22
COUCH - 23
PATTY - 24
FINNAMORE - 25
COUCH - 26
WALKER
BEAR
JUNIPER
LEMON
BIRD
PICKARD
THORNE
BALMAN
CLEMENS
ANGUS
WILCOX
WILCOX
SOUTH SIDE
GRAVES IDENTIFIED BY PREFIX S. ROWS NUMBERED FROM W TO E.
CENTRAL SECTION
ROWS NUMBERED FROM SOUTH SIDE ROWS WITH ADDITION OF SUFFIX C.
NORTH SIDE
GRAVES IDENTIFIED BY PREFIX N. ROWS NUMBERED FROM W TO E.
S
N
W
E
SAINT GILES-IN-THE-WOOD CHURCHYARD

A

ABBOT Frances, 1817 & Elizabeth, 1818 20E

ALFORD Frederick William, 1896 N17/18
ALFORD Fanny, 1893 N17/18

ALFORD Martha, 1758
ALFORD John & Catherine, 1793 } Double S11
ALFORD John, 17-- S11

ALLEN Elizabeth, 1904 & John, 1925 S16

ANGUS Billie, 1986 & James Houston, 1983 S19c

ASHPLANT Thomas, 1877 32S

B

BAKER Edith, 1972 S26

BALMAN Edmund, 1912 & Sarah, 1913 N25
BALMAN Alfred Edmund, 1955 & Edith Annie, 1972 N28
BALMAN William Edmund, 1988 N28
BALMAN John, 1948 & Elizabeth Ann, 1960 S17c

[[BARNETT William Henry, 1983]] no marker

BARRIE Margaret Caroline, 1894 N23

BARRIE Jane, 1919 & James, 1920

BARROW Mary Jane, 1960 & James Henry, 1966 S12

BARTLE Beatrice, 1888 [cross] N22

BEAR William, ~~17~~-- ? date obscured S10/11c

BEERE Susanna, 1764 (wife of Christopher) S9/10c

BEER Fred, 1997 S25

BENNETT Sarah, 1870 & James, 1900 S22c

BENNETT Elizabeth Jane, 1963 S23
(with Beatrice Mary COPP, 1928)

BIRD Thomas, 1904 S15

BIRD Elizabeth, 1889 S14c

BLACKMORE John & Sarah, 1849 & Richard, 1871 N7

BLAKE Lucy, 1988 CA.

BLAYDON Donald Jack, 1994 & Joan, 1997 CA.

BLIGHT Elizabeth Jane, 1893 S14

BOASE Edward Reginald, 1996 CA

BOUNDY Elizabeth Ann, 1901 N17/18

BOWEN Griffith, 1939 & James Griffith, 1940 & Marion E.L. 1946 & Mary GRIFFITH, 1947 N2

BOWMAN Emma, 1926 & John, 1936 S3
BOWMAN Flossie Evelyn, 1922 S3
BOWMAN John Harold, 1902 S3
BOWMAN Louisa, 1896 & John, 1902 S3

BRADFORD Robert, 1875 N12

♦ BRAGINTON (infants) George Vicary, 1842 & Richard George, 1850 (and Fanny Eleanora HELM, 1859) N12
BRAGINTON Ann, 1866 & Richard, 1869 N12
BRAGINTON (infants) Amelia Dwerryhouse, 1817 & William Dwerryhouse, 1818 3E

[[BRIGHT S.]] unmarked N4

BRINSMEAD Henry, 1915 & Fanny Hookway, 1927 N27
♦ BRINSMEAD Emily, 1883 & Thomas, 1884 S7/8
BRINSMEAD Mary, 1868 S9/10C

BRINSMEAD Eliza, 1837 31N
BRINSMEAD Hugh, 1839 42N
BRINSMEAD John, 1857 30S
BRINSMEAD Thomas, 1855 & Margery, 1863 31S
BRINSMEAD Grace, 1791 34S

BRINSMEAD Thomas (infant) & Charlotte, 1856 13E
BRINSMEAD Thomas, 1823 14E
♦ BRINSMEAD Grace, 1788 & Mary 17W

BROWN Constance Annie (infant), 1903 N14

BRYANT Mary Elizabeth, 1860 N10
BRYANT Elizabeth, 1877 N10

BURNELL Joseph, 1855 & Margaret Cook, 1873 46S

BURROWS John, 1913 & Elizabeth, 1933 S20
BURROWS Peter Rodney, 1962 & Albert Ernest, 1970 N16/17

BUSE John, 1850 N6

C

CAMPION Florence Annie, ---- & ------ ?Braginton? unreadable N12

CARR William, 1935 S24

CARR Bertha, 1962 S24

[[CAVELL Mary, 1983]] no marker N9

CAWSEY Mary & Ann Symons Priest (infant), 1865 N13

CHAMMINGS Thomas Alfred, 1961 & Mary Gwendoline, 1990 S15

CHANNEL Fanny, 1847 N11

CLARIDGE Janet, 1956 S9

[[CLARK S.]] S10/11

[[CLARK P.]] unmarked S10/11

CLARKE Mary Ann, 1879 & Anthony, 1903 N17

[[CLARKE H.]]
[[CLARKE J.]] Unmarked } N24
[[CLARKE J.]]

CLARKE Esther, 1845 S5
CLARKE Mary, 1915 & John, 1928 S18
CLARKE James, 1904 & Rebecca, 1929 S18
CLARKE Jane, 1887 & William, 1896 S18
CLARKE Fanny Amelia, 1860 S18
(with Mary SQUIRE, 1873)

CLARKE Thomas, 1865 S16C

CLARKE Charles James, 1977 & Gertrude Kathleen Rooke, 1990 S3/4 (alongside church)

CLARKE John, 1833 43S
CLARKE Fanny, 1853 & John, 1870 44S
CLARKE Richard, 1883 & Susan, 1882 50N

CLARKE Robert, 1864 45N
CLARKE Elizabeth Ann, 1847 & James 1851 46N
CLARKE Charlotte, 1875 47N

CLARKE Hilda Kathleen, 1931 & Richard John, 1938 & Edna, 1958 & Reginald John, 1988 CA

CLEMENS Mary Jane, 1884 N3
CLEMENS Ann, 1891 N23
CLEMENS Thomas, 1895 N23
CLEMENS Thomas, 1928 & Bessie Ann, 1937 N26/27

CLEMENS Bryan, 1970 S18C

CLEMENS Anthony, 1806 & Grace, 1810 36N

CLEMENS Sally, 1873 13W

CLEMENTS William J, 1923 & Susana, 1942 S3 (resting against BOWMAN stone)

COCK Theresa, 1878 & Eleanor, 1880 S6
COCK Hugh, 1823
COCK James, 1766 & Hugh, ---- } S6 double sided
COCK Rachael, 1851 & Theophilus, 1865 S6
COCK Matthew, 1871 & James, 1871 S6
COCK Theophilus, 1857 & Augusta (infant), 1857 S6
COCK Jane, 1884 & Rachael Hookway, 1879 S6
COCK Mary, 1878 (with Fanny Eleanor PETTLE, 1935) S6

COCK Eliza, 1909 & John, 1911 S20

COCK John (infant) 1838 63N

COLE Mary & William Henry, 1885 S16
COLE Annie, 1918 & Clara Ann, 1919 S17

COLE Samuel Cheriton, 1933 S17
COLE William Henry, 1946 S17

COLES James 18-- N10

COLES William, 1805 7E

COLWILL Fanny, 1874 34N

CONWAY Edgar, 1991 & Ada, 1994 CA

COOK Henry & Grace, 1836 S12

COOK Margaret, 1873 (see Joseph BURNELL, 1855) 46S

COOKE William Henry, 1966 & Lucy, 1991 N19

COOKE Elizabeth, 1850 & William, 1854 9W

COOKE Michael, 1747 & Michael, ---- 16E

COOKE Michael, 1777 21E

COOMBES Thomas Harris, 1852 & Thomas (infant), 1852 & Jane, ---- 42S

COOPER John Lang, 1991 CA

COPP Phoebe, 1898 S11

COPP Elizabeth Ann, 1950 S21

COPP Henry Thomas, 1910 S21

COPP Thomas, 1915 & Anna Maria, 1936 S21

COPP Alfred James, 1977 S21

COPP Sarah Jane, 1934 & William, 1939 S23

COPP Beatrice Mary, 1928 (and Elizabeth Jane BENNETT, 1963) S23

COPP Winifred Gladys, 1958 & George, 1959 S25

CORNEY Alfred, 1940 & Ada, 1977 N29

COUCH Elizabeth Ann, 1878 S22

COUCH Ann, 1889 S22

COUCH John, 1892 S22

COUCH Elizabeth Ann, 1948 S26

COUCH Fanny, 1930 & Mary Ann, 1938 S23

COUCH Frederick, 1932 S23

COUCH Charles, 1921 & Laurence, 1917 & Lucy, 1925 (and Frederick William LEE, 1965) S23

COUCH John, 1939 & Lucy, 1970 S23

COUCH Theresa, 1882 55N

CUDMORE Arthur, 1972 & Hannah, 1987 S25

D

DARCH Thomas George, 1973 & Mary Matilda, 1973 S26

DART David John, 1992 N24

DENNIS Peter Charles, 1978 & Henrietta Eveline, 1995 CA

DENSLOW Elizabeth, 1847 N11

DOWN Ernest Richard, 1945 & Annie, 1987 N26/27

DOWN Constance, 1940 N26/27

DUNSFORD Thomas, 1843 & Ann, 1866 & John (infant), 1833 N5

DYMOND William, 1904 & Mary Ann, 1909 S19/20

[[DYMOND J.]] unmarked S19

E

ELLIOT James, 185- (and Frank SMERDON, 187-) N16

ELLIOT Edward, 1973 & Alice Joyce, 1991 S10c

ELLIS John, 1863 & Ellen, 1869 N16
ELLIS Fanny, 1871 & John, 1899 N16

ELLIS William, 1853 & Sarah, 1862 28N

ESSERY John, 1817 S9c (resting against church)

ESSERY James, 1817 S9c (resting against church)

F

FALCONER Jean, 1924 N2

FARLEY Thomas, 1807 (with David ROBERTS, 1750) S7

FINNAMORE Thomas Henry, 1938 & Nellie, 1973 S15
FINNAMORE John, 1930 & Louisa, 1932 S16
FINNAMORE Leonard Ernest, 1943 & Alfred, 1947 S25

FINNAMORE Kenneth John, 1989 S15

FITZBOWDEN Elizabeth & William (infant), 1800 S5
(and 2 more children)

FITZBOWDEN Nicholas, 1797 & Mary, 1796 S
(the 2 infants referred to above) [stone awaiting repair]

FOLLAND Louisa, 1927 & John Henry, 1930 N1
FOLLAND Henry, 1890 N2
FOLLAND Robert , 1881 & Sarah, 1910 N2
FOLLAND George, 1886 N2
FOLLAND Rachel, 1831 & Elizabeth, 1848 & Henry, 1853 & Rachel, 1855 & Elizabeth, 1890 N
FOLLAND Beatrice Mary, 1957 & Robert Henry, 1963 N28

FOLLAND Thomas, 1923 S7

FOLLAND Henry, 1837 33S

FOLLAND Thomas, 1833 40S

FORD Jeremiah, 1936 & Prudence, 1953 S21

FRANCIS John, 1855 (PRIEST OF THIS PARISH) N11

FRANCIS Elizabeth Kate, 1848 [cross] N11
(?infant?)

FRIENDSHIP Eliza, 1882 N16
FRIENDSHIP William, 1868 & Thomas, 1853 N16
FRIENDSHIP William Henry, 1942 & Julia, 1953 S20
FRIENDSHIP John, 1771 [against PARNACOTT] S20

G

GILBERT Edith Mary, 1913 S15

GILES Richard Bawden, 1922 & Ada, 1958 N2

GILL Susan, 1888 & Richard, 1886 & George, 1895 & Frederick Josiah, 1903 N19/20

GIST Martha, 1960 & Henry, 1961 N30 GIST Roy, 1961 N30

GOMER Florence (child) & William, 1918 S21

GOODE Arthur Edward (infant), 1881 S9/10 C

GOODFELLOW Gordon Alexander Samuel, 1971 N30

GOSS William , 1876 & Honor, 1889 S11

GOULD Ellen, 1872 S18/19

GREEN Raymond, 1998 CA

GREENWOOD Elizabeth Margaret, 1917 43N

GREY John, 1868 63S

GRIGG Sam, 1993 N29

GRILLS Leslie John, 1995 & Madeleine Mary, 1998 CA

GUNNELL Edith, 1976 S23

H

HAGGET Mary, 1912 & Thomas, 1937 N3

HAMMETT Jane, 1897 & John, 1899 N3
HAMMETT Isaac, 1909 & Gilbert, 1919 & Sarah, 1933 N3
HAMMETT Charles Henry & Walter James, 1965 N14
HAMMETT John, 1907 & Harriet, 1911 N16
HAMMETT Bertha, 1925 & William, 1931 &
Frederick Charles, 1970 & Violet Mary Edith, 1974 N19

HAMMETT George, 1887 S14
HAMMETT Jane, 1906 S14

HAMMETT Mary Ann, 1846 & Mary Ann (infant), 1848 8W

HAMMOND Arthur James, 1959 & Ethel Annie, 1962 S17
HAMMOND William Arthur, 1977 S17

HAMMOND Nancy, 1911 S17

HARDY Ian Rex, 1992 CA

HARRIS Mary Ann, 1875 (with Sarah Jane VODDEN, 1879) N1

HARVEY John & Audrey, 1991 CA

HEAL Charles Henry, 1968 & Elsie May, 1998 S17C

HEAMAN Edith Mary, 1916 N14

HEARN Walter Reginald, 1984 S25

HELM Fanny Eleanora, 1859 (with George Vicary & Richard George BRAGINTON) N12

HEYWOOD Robert, 1994 S5

HEYWOOD Grace Eliza, 1973 & Fred, 1974 S6

HICKS Stanley John, 1968 N1

HILL Margery, 1866 47S

HILL Dorothy Lois, 1979 & Terry A, 1995 CA

[[HISCOCKS Lord Francis, 1974]] unmarked S4

HOBBS Jack, 1988 CA

HODGES Joseph, 1884 N9

HODGES Mary, 1858 N9

HODGES Charles Louis (infant), 1852 N9

HODGETTS Eileen M.P (infant), 1920 S20

HOLLOWAY William, 1922 N27

HOLWILL Thomas, 1863 & Fanny, 1872 S9C (against church)

HOOKWAY Catherine, 1911 & Thomas Vodden, 1938 & Beatrice Eliza, 1979 N16/17

HOOKWAY Carrie, 1910 N17

HOOKWAY Rachael, 1879 (& Jane COCK, 1887) S6

HOOKWAY Jessie, 1956 & Walter, 1961 N17

HOOKWAY Gilbert, 1939 & Beatrice Annie S11

HOOKWAY Harold William, 1996 N17

HOOKWAY William, 1936 & Mahalah, 1952 S11

HOOKWAY William B, 1896 & Rebecca, 1924 N17/18

HOOKWAY William, 1912 & Hannah, 1913 S12

HOOKWAY Ada, 1965 N27

HOOKWAY Robert, 1894 S13

HOOKWAY Alice Maud, 1914 N27

HOOKWAY Elizabeth, 1887 S13

HOOKWAY Charles, 1946 N28

HOOKWAY Frederick William, 1953 & Winifred Lena, 1989 S16

HOOKWAY Hannah, 1926 (with J.VODDEN, 1926) N28

HOOKWAY Charles, 1920 N28

HOOKWAY Evelyn Emma, 1993 & John Frederick, 1994 S2/2

HOOKWAY Mary, 1932 & William Henry, 1943 N28

HOOKWAY Mary Ellen, 1942 & Lawrence, 1964 N29

HOOKWAY Gertrude Margaret Rose, 1995 N29

HOOKWAY Richard Lawrence, 1996 N29

HOOKWAY John, 1907 & Jane, 1912 S14C

HOOKWAY Fanny, 1879 & John, 1886 32N

HOOPER John, 1894 N7

HOOPER Mary, 1860 N7

HOOPER John, 1884 & Mary Ann, 1898 40N

HOOPER Mary, 1853 N7

HOOPER John, 1864 N7

HOWARD Jack, 1991 S2

[[HUGHES Donna Margarita, 1984]] unmarked S1

HUNT Susan, 1997 N29

HUTCHINGS Frederick, 1938 & Ann, 1941 S20

HUTCHINGS Courtney, 1919 S22

I

IRELAND Mary, 1793 & children, Thomas, Hannah, William 33N

ISAAC John, 1845 7W
ISAAC Jane, 1898 & Abraham, 1916 37S
ISAAC William, 1897 & Mary, 1906 49S

[[ISAAC ?]] unmarked
[[ISAAC W.]]
} S22

J

JEFFREY William George, 1993 & Ellen Frances, 1994 N20/21
JEFFERY Alfred John, 1975 N21
JEFFERY John, 1941 & Beatrice, 1947 N29

JEWELL Mary, 1884 S12
JEWELL William, 1892 S12

JEWELL John, 1883 & Grace, 1902 S15
JEWELL Rosa, 1938 & John, 1963 S18

JEWELL Thomas, 1799 (with John & Mary LILLEYCROP) 35N

JOHNS Mary, 1875 N21
JOHNS Hugh, 1902 N24
JOHNS Elizabeth Jane, 1916 & John, 1882 N25

[[JOHNS Lucy, 1974]] unmarked
[[JOHNS Ernest Wreford, 1976]]
} S7

JOSLIN Mary, 1904 & Silas, 1924 N16/17

JUDD Anna, 1855 N4
JUDD Patience, 1839 & Peter, 1868 N4

JUDD John, 1824 4N
JUDD Hannah, 1850 & Francis, 1851 5N
JUDD Anthony, 1855 48S
JUDD Hugh, 1828 & Frances, 1843 51S
JUDD Anthony, 1824 52S

JUNIPER Arthur William (infant), 1881 S11/12C

JUNIPER Agnes ---- (cross) undated S11/12C

K

KELLY Richard, 1905 & Sarah, 1910 N20/21

KELLY John, 1900 N16/17

[[KENT Frederick Richard, 1934]] unmarked S22

KING Elizabeth, 1885 [cross] N22

KNAPMAN Dora, 1964 & William Francis, 1970 N30

KNOTT Elizabeth, 1897 & William, 1906 N9

KYLE Harriet Laura, 1874 N12

L

LAKE Jenny, 1918 & John, 1927 N22

LAMBERT Frances Sydney, 1943 & Maj. Stanley, 1947 S3/4 (beside church)

LAMBERT-GIBSON George, 1943 S21

LANE Eliza, 1859 N18

LATHAM Frank, 1960 & Emily, 1964 N24

LEE Beatrice Evelyn, 1971 (with Honor & Robert LUXTON) N20/21
LEE Elizabeth Ann, 1931 & Charles Henry, 1970 N24
LEE Stanley James, 1970 & Florence Elizabeth, 1985 CA

LEE Frederick William, 1965 S23
(with Chas.& Laurence & Lucy COUCH)

LEIGH Grace, 1871 45S

LEMON Elizabeth, 1876 & James, 1891 S13C

LEONARD Courtnay Redvers, 1956 & Gertrude, 1957 S16

LILLEYCROP John, 1782 & Mary, 1799 & (infant) Thomas, 1781 (with Thomas JEWELL, 1799) 35N

LOCK Jack, 1970 & Sarah Jane, 1974 N22
LOCK Thomas, 1944 N22
LOCK Hannah, 1935 & John, 1943 N22

LOCK Mary, 1837 S8

LOTT Ellen Martha, 1943 N14

LUXTON Jane, 1896 N19

LUXTON Honor, 1914 & Robert, 1940 N20/21
(and Beatrice Evelyn LEE, 1971)

M

MACKIE Allison Mary, 1985 CA

MADGE Elizabeth ,1884 & Mary & Richard, 1901 S16 MADGE John, 1837 & Sarah, 1834 S6c

MATTHEWS John, 1867 11W
MATTHEWS (children) Ann, 1814 & William, 1823 12W MATTHEWS Elizabeth, 1854 12E

MAY Jane, 1826 } double stick S7
MAY Mary, 1839 }
MAY William, 1818 & Rachael, 1837 S7
MAY Mary, 1866 S4

MAY Sydney, 1898 N20/21
MAY Thomas, 1910 N20/21

MAY Francis, 1894 & Fanny, 1908 S11/12c
MAY Mary, —— & Frederick William, —— S11/12c
MAY Joseph, 1890 S11/12c
MAY John, 1843 & John & Henry, 1850 S11/12c
(all infants)
MAY William, —— & Elizabeth, —— S11/12c

MERCER Lilian, 1975 N30

MILLIGAN Jean Eleanor, 1986 N24

MILLMAN Rosemary Elizabeth Joan, 1966 N13 MILLMAN Douglas Scott, 1997 N13
MILLMAN John, 1950 & Minnie Damaris Endacott, 1956 N26

MITCHELL William, 1885 S19 MITCHELL Thomas George, 1985 S19

MOON Ewart Gladstone, 1985 & Emilie Louise, 1979 N12

MOORE Florence Elizabeth, 1978 N30 MOORE Ellen, 1980 & Bertram, 1986 S22
MOORE Thomas, 1923 & Jane, 1944 S22

MOORE Margaret, 1863 65N

MORLEY Annie Constance, 1951 & Reginald Victor, 1969 S17c

MORRISH Prudence, 1784 27bW

MOULTON Charles Evans, 1920 2E

MULES Susan, 1897 S14c MULES Thomas, 1892 S14c MULES Catherine, 1861 S14c

N

NANCEKIVIEL Thomas, 1873 N20
NANCEKIVIEL Charles H, 1875 & Fanny Ellen, 1875 & James, 1876 N20
NANCEKIVIEL Grace, 1881 N20
NANCEKIVIEL Elizabeth, 1883 N20
NANCEKIVIEL Charlotte & John, 1891 N20

[[NANCEKIVIEL John, 1941]]
[[NANCEKIVIEL Elizabeth]] unmarked } N27?

NORMAN John, 1829 & Fanny Plunknett, 1850 S5/6 NORMAN Robert, 1851 28S

NORRISH George, 1910 & Eliza, 1913 & Ellen, 1915 S22

O

OATWAY John, 1932 & Sarah Ellen, 1941 N25

P

PADDON Samuel, 1927 & Mary Jane, 1941 S16

PAGE John William, 1927 & Sarah Ann (Sallie), 1948 N25
PAGE Herbert Henry, 1910 & William John, 1951 N25
PAGE Annie Eliza, 1901 N25
PAGE John, 1916 N25

PALMER James, 1966 S9/10c

PARKHOUSE Emma Elizabeth, 1922 & William, 1939 N25/26
PARKHOUSE William, 1981 & Stella, 1997 S10

PARKIN Robert, 1832 2W

PARNACOTT CharlotteWinnie, 1923 & Horace Risdon, 1933 S20

PASSMORE Roger, 1809 & Frances, 1915 S8
PASSMORE Henry, 1860 S8
PASSMORE Joanna, 1817 & John, 1821 S9

PATT Esther Mary, 1942 S24
PATT Ethel Mary, 1966 & Frederick, 1978 & Ellen Louise, 1976 & Percy James, 1980 S26

PERRIN Beatrice, 1925 S16

PETHERBRIDGE Ethel Frances Mary, 1961 N23
PETHERBRIDGE Ernest Henry, 1913 N24
PETHERBRIDGE Edward, 1940 & Mary, 1945 N29
PETHERBRIDGE Charles, 1887 S14c

PETHERBRIDGE Rita Marlene, 1993 S4
PETHERBRIDGE Charles Henry, 1997 S4

PETHERBRIDGE Elizabeth, 1929 & Anthony, 1930 S23
PETHERBRIDGE Nellie, 1937 & Anthony, 1954 S23
PETHERBRIDGE William, 1944 & Alice, 1951 S24
PETHERBRIDGE Herbert, 1982 S24
PETHERBRIDGE Sadrene Joan, 1988 & William, 1992 S25
PETHERBRIDGE Anthony William John, 1955 S25
PETHERBRIDGE Arthur, 1957 & Bessie, 1964 S25
PETHERBRIDGE John, 1954 S25

PETTLE Mary Jane, 1870 & Edmund, 1903 & (child) Mary Elizabeth, 1865 S6
PETTLE Fanny Eleanor, 1935 (with Mary COCK, 1878) S6
PETTLE (infant) Agnes, 1848 N8

PICKARD Jane & William, 1908 S15c
PICKARD Mary Ann, 1912 S15c
PICKARD Eliza, 1903 S21c
[[PICKARD ?]] unmarked
[[PICKARD E.A.]] } S17

PIPER Frances Mary, 1905 & John, 1931 S1

POPE John, 1816 18E
POPE Mary, 1835 18W
POPE Ann, 1840 S3S

R

RABBAGE Ernest, 1965 & Rose Maud, 1987 N4

REDCLIFFE Elizabeth Ellen, 1904 (with Mary TOUT, 18[illegible]4) 57S

RICHARDS Elizabeth, 1905 & George, 1917 S17

ROBERTS David, 1750 (with Thomas FARLEY, 1807) S7

ROLLE Hon. Mark George Kerr, 1907 S23c

ROW Winifred Agnes, 1918 S15
ROW Charles Edward, 1931 & Ann, 1951 S23
ROW Joseph, 1941 & Mabel Katherine, 1952 & Arthur Charles, 1944 S24
ROW Ellen, 1965 & Laurence John, 1984 S25

ROW Joseph, 1887 & Laurence, 1893 & Caroline, 1905 41S ROW Joseph, 1852 44N

RUDD John, 1825 & Anne, 1849 S11

S

SANDERS James, 1882 & Mary, 1913 S17

SCOTT Henry, 1925 & Maud Mary, 1921 N27

SHAW Henry George Falconer, 1915 N25

SHORT Elizabeth, 1835 S8

SHORT John, 1841 & Ann, 1879 S9c (against wall of church)

[[SKINNER Mary Grace, 1982 & John Joseph, -----]] unmarked N24

[[SMALE M.]] unmarked N4
SMALE John & William, 1830 & Ann, 1829 S5
SMALE Sidney, 1981 & Winifred, 1999 CA

SMALE William & John, 1845 20W
SMALE Margaret, 1840 64S

SMERDON Frank, 1871 (with James ELLIOT, 185-) N16

SMITH Sarah, 1857 (with Thomas, Charlotte & Silas TILL) N8

SNELL Rebecca, 1906 S12
SNELL Fanny, 1881 & William, 1889 & Francis, 1892 22E
SNELL James, 1818 23E

SNELL Michael, 1810 15W

SNOW Leah, 1900 & John, 1924 N24

SQUANCE Dorothy Nora, 1962 & Henry, 1990 S25
SQUANCE William, 1974 & Annie, 1989 S26
SQUANCE Charles, 1987 S26
SQUANCE Thomas William, 1992 S26

SQUIRE Eliza Vodden, 1903 N10
SQUIRE William, 1892 N11
SQUIRE Fanny, 1884 N11
SQUIRE Emma, 1943 N17
SQUIRE Henry, 1901 N26
SQUIRE Mary Eleanor, 1909 N26
SQUIRE William Henry, 1920 N26
SQUIRE Henry, 1918 & Annie, 1954 N26
SQUIRE Thomas, 1977 & Lucy Annie, 1992 N26
SQUIRE Thomas, 1925 & Lucy, 1952 N27
SQUIRE William Henry, 1956 & Reginald, 1975 N27
SQUIRE Minnie Frances, 1960 &
Thomas John, 1976 N28
SQUIRE Mark Henry, 1985 & Alice Mary, 1995 S19c
SQUIRE William, 1985 S19c

SQUIRE Elizabeth Fitzherbert, 1859 S5
SQUIRE Harwood, 1920 & Emma Louise, 1882 S5
SQUIRE Henry 1871 & Rebecca, 1877 S5
SQUIRE R----? 1882 stone damaged S7
SQUIRE William, 1882 S7
SQUIRE Eliza, 1894 & Elizabeth, 1860 & Mary 1838 S7
SQUIRE Fanny, 1880 S14
SQUIRE Elizabeth, 1869 & Francis, 1908 S18
SQUIRE Mary, 1873 & Fanny Amelia, 1935 S18
SQUIRE Aanna Margaret, 1884 S18
SQUIRE Alberta, 1895 S18
SQUIRE Thomas, 1911 S18
SQUIRE Fanny, 1915 S18

SQUIRE Elizabeth, 1826 & Francis, 1835 6W
SQUIRE Elizabeth, 1824 14W
SQUIRE Henry, 1826 16W
SQUIRE Frances, 1827 21W
SQUIRE John, 1855 & Sarah, 1856 22W
SQUIRE Frances, 1804 23W
SQUIRE William, 1838 24W
SQUIRE Margaret, 1827 25W

SQUIRE Robert, 1858 9E
SQUIRE Charlotte, 1848 25E

SQUIRE Henry, 1833 & Grace, 1851 35S
SQUIRE Elizabeth, 1852 54S
SQUIRE Francis, 1865 & Elizabeth, 1865 48N

STAPLETON Grace, 1840 53N

STURLEY Florence Frances, 1970 N 10/11

SUSSEX Richard, 1889 N5
SUSSEX Annie Margaret, 1911 N21

SUSSEX Mary, 1931 & Joseph, 1941 N16

SYMONS Albert Richard, 1858 N13
SYMONS Jane, 1842 N13
SYMONS Edward, 1865 N13
SYMONS Richard & (infant) Mary Elizabeth, 1878 N13
SYMONS Mary, 1866 N13

SYMONS Rachel, 1866 S14
SYMONS Mary Ann, 1876 S14

SYMONS Anna (infant) 1859 62S

T

TANTON Sarah, 1909 & William, 1931 N19
TANTON Thomas & Betsy, 1910 N19
TANTON Walter & Francis, 1880 & Ann, 1892 N19/20
TANTON William, 1946 & Minnie, 1972 N24
TANTON Charles E, 1927 & Georgiana, 1961 N25/26
TANTON Emily Elizabeth, 1923 N25/26
TANTON Charles Henry, 1951 & Olive Mary, 1965 N25/26

TANTON Thomas, 1835 & Rebecca, 1851 S4/5
TANTON Martha, 1924 S8

TANTON William, 1988 CA

TANTON William, 1901 1E
TANTON Thomas 1932 17E
TANTON Eliza, 1869 29N
TANTON William, 1862 30N
TANTON Catherine, 1908 54N
TANTON Bessie Jane, 1902 56N
TANTON Sarah, 1897 58N
TANTON Mary, 1857 59N

TANTON Elizabeth, 1891 29S
TANTON Thomas, 1861 58S
TANTON Hannah, 1837 59S
TANTON John & Grace, 1824 60S

TANTON Daniel, 1797 (S4) (now INSIDE Belltower on S wall)

THOMAS William, 1832 S10/11C

THOMAS Grace, 1831 S10/11C

THORNE Eliza, 1847 N8
THORNE Mary Ann, 1850 N8
THORNE Richard, 1851 N8
THORNE Henry, 186? N8/9

THORNE Francis & (infant) Lawrence, 1831 S7
THORNE Ann, 1855 & James, 1892 S7
THORNE Grace, 1919 S19

THORNE Richard, 1846 & Sarah and children Charlotte, 1840 & Mary, 1846 & Henry, 1855 N10
THORNE Jane, 1854 & John, 1855 S16C

THRUPP Wilfred Ernest, 1953 & Elizabeth Augusta, 1958 N7

TILL Thomas, 1850 & Charlotte, 1890 & Silas, 1851 N8
(also Sarah SMITH, 1857)
TILL (infants) Adeline Charlotte, 1886 & Edgar Philip, 1888 N10
TILL Ernest Bryant (infant), 1878 N10
TILL Thomas, 1896 N10/11

TOUT John, 1840 N6
TOUT Mary, 1894 (with E.E.REDCLIFFE,1904) S7S

TOUT (children) William, 1833 & James, 1835 N6
TOUT Edmund, 1870 & Mary, 1877 S7N

TREACHER Mabel, 1986 CA

TREWIN John, 1835 39S

TRICK Eliza, 1885 N18
TRICK Thomas, 1894 & Fanny, 1897 N18
TRICK Ellen, 1897 N22
TRICK Walter, 1908 N22

TRICK Mary, 1864 & William, 1866 S14

TRICK Hannah H, 1919 N23

TRIGGER John, 1872 & Jane, 1885 S11

TROTT William George, 1976 & Jessie, 1979 S21

TUCKER Elizabeth, 1888 N9

TURNER Mark, 1941 & Mary Elizabeth, 1921 & Alice Annie (child), 1890 N7
TURNER Annie, 1977 N26/27

TURNER Robert & Mary, 1867 S11
TURNER Neil Robert, 1973 S24
TURNER John William & Mary Ann, 1944 S24
TURNER Eber, 1988 & Mildred Annie, 1993 S24

TURNER Winifred, 1797 26W
TURNER Jenny, 27a W
TURNER Elizabeth, 1854 & Thomas, 1855 5E
TURNER John, 1818 27b E

TYTHECOTT Sarah, 1912 & James, 1925 S13
TYTHECOTT Mary Elizabeth, 1893 & Clara Eliza, 1899 & Fanny Ellen, 1910 S13
TYTHECOTT Elizabeth, 1848 & Christopher, 1886 S13
TITHECOTT John, 1909 S13

V

VODDEN Sarah Jane, 1879 (with Mary Ann HARRIS) N1
VODDEN Thomas, 1887 & Sarah, 1904 N1
VODDEN (Infants) Thomas & Lawrence, 1863 N9
VODDEN (Infant) Fanny, 1863 N9
VODDEN Frances, 1871 N9
VODDEN Lawrence & John Lawrence, 1890 N9
VODDEN Mary Tanton, 1923 N9
VODDEN Eliza, 1881 & Robert, 1893 N11
VODDEN Ann, 1877 N11
VODDEN Thomas, 1883 N11
VODDEN Jane, 1926 (with Hannah HOOKWAY, 1926) N28
VODDEN Fanny, 1839 37N
VODDEN (Infants) Thomas, 1848 & John, 1849 38N
VODDEN Mary, 1862 39N
VODDEN Robert, 1863 49N
VODDEN Thomas, 1815 64N

VODDEN William, 1875 & Jane, 1916 S12
VODDEN Elizabeth, 1853 S12

VODDEN Thomas, 1854 36S
VODDEN William, 1882 55S
VODDEN William, 1884 56S

VODDEN Judith, 1827 19E

W

WALKER Agnes Emily, 1909 & Charles William, 1925 (PRIEST OF THIS PARISH) S16
WALKER Ernest Haines, 1968 & Capt. F.G & Maj. H.D. 1943 & Dorothy Violet, 1987 S9/10C

WARE Fanny, 1881 6N

[[WEDLAKE Mary, 1953 & William, 1949]] Unmarked N13

WEEKS Leonard Fred, 1980 S1

WESTAWAY Beatrice Fanny, 1940 & George, 1941 S16

WESTLAKE Mary Jane, 1886 N18

WHITEMORE Ann, 1892 & George, 1894 N12

WILCOX Thomas, 1896 S21C
WILCOX Mary Ann, 1902 & Thomas, 1919 S21C
WILCOX Basil (Infant), 1888 S21/22C

WILLIAMS Eliza 3W
WILLIAMS Elizabeth, 1837 4W
WILLIAMS Honor, 1853 & Joseph Friendship, 1859 10W
WILLIAMS Elizabeth, 1870 & John Friendship, 1875 61S

WILLIAMS (Infant) James, 1813 6E
WILLIAMS Edward, 1843 10E

WILLIAMS Thomas, 1864 60N

WILLS Sarah Jane (Infant) 1839 62N

WILSON Sidney David, 1959 & Dorothy, 1986 S21

WITHECOMBE Mary Elizabeth, 1983 S9
WITHECOMBE Charles Wreford, 1961 & Elizabeth Ann, 1972 S9

WITHECOMBE Edgar, 1984 & Hilda Elizabeth, 1989 N17

WYATT John Edwin, 1940 & Fanny, 1948 N29

Y

YEO Margery, 1867 & George, 1874 38S

APPENDIX A

Photocopied from DoE List of Buildings of Special Architectural or Historic Interest

District of Torridge, Devon. 1989.

SS 53 18

ST GILES
IN THE WOOD

ST GILES IN THE WOOD

18/225

Church of St Giles

4.10.60

GV

II

Parish church. C15, extensively altered 1862-3, other works in 1879. Local stone rubble laid to rough courses; sandstone ashlar detail; slate roof with crested ridge tiles.

Plan: Nave and chancel, north and south aisles are not full length, 1879 vestry and organ chamber on north side of the chancel. North and south porches. West tower. Only the tower and outer walls survived the 1862-3 rebuilding and even these were much altered.

Exterior: West tower of 2 storeys with low diagonal buttresses, embattled parapet with corner pinnacles and internal stair. Plain rectangular belfry windows. West doorway is a 2-centred arch and moulded surround; its granite jambs may be medieval. The window above is 2 lights with decorated tracery, hoodmould and carved foliate label stops. There are similar windows around the rest of the church. A clock was installed in the tower in 1879 with its face on the east side and the south side has the remains of a C17 mural monument. Both porches are gabled with 2-centred arch doorways on their east sides the north one surmounted by a large carving of the Royal arms.

Interior is wholly C19. Nave and aisles have open roofs carried on arch-braced trusses. Chancel roof is a panelled timber vault painted with angels and Evangelists. Tower arch is a tall 2-centred arch with moulded surround and Norman-style nook shafts. Chancel arch has a moulded surround springing from moulded corbels. Each side of the nave are 5-bay arcades with cylindrical granite piers with moulded capitals. Full height arches to both porches. Segmental arch from chancel to the 1879 organ chamber. The walls are plastered except in the tower. The tile floor includes encaustic tiles in the chancel and contains some good C16 and C17 graveslabs and a couple include brasses, one in memory of Mary Rolle (died 1570) and another in memory of Joanna Risdon (died 1610). The best however is a brass in memory of Alyanora Pollard (died 1430).

Furniture and fittings: Sanctuary is lined with Beerstone ashlar wainscotting with geometic-pattern friezes of inlaid marble and a good carved alabaster reredos; blind Gothic arcade featuring sacred emblems. The east window is flanked by marble Commandment boards framed with carved alabaster. Brass altar rail. Oak stalls with some Gothic ornamentation. Low wall serves as the chancel screen. It is Beerstone with marble coping and incorporates a good marble pulpit complete with brass book rest and candle holders. Brass lectern. Plain pine benches. Beerstone font in Perpendicular style. Gothic style oak tower screen. Circa 1987 part of south aisle screened off as a meeting room.

Memorials: Good C17 monument in north porch in memory of Mary Risdon (date illegible); oval plaque flanked by pilasters, moulded entablature with swan-neckeed pediment surmounted by an heraldic cartouche, moulded sill on acanthus consoles and carved apron. South porch has marble memorials to Henry Ebberly (died 1710) ad Henry Hale (died 1740). In the south aisle is the recumbent figure of Thomas Chafe (died 1648) with a couple of heraldic cartouches, all that remains from a C17 chest tomb. It was painted circa 1985. Also the south aisle includes a good inlaid marble and mosaic memorial to Mark George Kerr Rolle (died 1907).

All the windows contain C19 stained glass, the grissaile glass installed to commemorate the Diamond Jubilee of Queen Victoria.

Sources: J Clemens Church guide (1983) is good and informative. Devon SMR.

SS 33 18

18/226
-

GV

ST GILES
IN THE WOOD

ST GILES IN THE WOOD

Pair of adjacent Beere headstones approximately 3 metres south-west of chancel of the Church of St Giles
II

Pair of adjacent headstones. Early C18. Granite. The 2 headstones have similar shaped heads which are carved with winged cherubs heads and the inscriptions are in Roman serif upper and lower case lettering. The western headstone stands approximately 650 millimetres high and it records the death of Stefanie Beere in 1707. The eastern one stands approximately 300 millimetres and records the death of William Beere but the date of his death is buried.

SS 53 18

18/228
-

GV

ST GILES
IN THE WOOD

ST GILES IN THE WOOD

Anonymous headstone approximately 4 south-east of the chancel of the Church of St Giles
II

Headstone. Early C18. Granite. Upright slab standing approximately 250 millimetres high. Its shaped head is carved with a skull and an hourglass. The inscription is in Roman serif upper and lower case lettering. No name on date is mentioned. There is only a poetic epitaph.

SS 53 18

18/229
-

GV

ST GILES
IN THE WOOD

ST GILES IN THE WOOD

Tanton headstone approximately 4 metres south-east of the porch of the Church of St Giles
II

Small headstone. Dated 1797 in memory of Daniel Tanton. Upright square-headed slab standing approximately 300 millimetres high. The front is inscribed in Roman serif upper and lower case lettering and records a sad and cautionary tale: "In memory of Daniel Tanton. By firing off a gun it burst the breach of which sunk in his head where it remained 9 weeks, on extraction of which he expired, ye 20th of January 1797, Aged 17 years".

SS 53 18

18/230

-

GV

ST GILES
IN THE WOOD

ST GILES IN THE WOOD

Braginton chest tomb approximately 8 metres north of the aisle of the Church of St Giles
II

Chest tomb. Dated 1842 in memory of George Braginton. Hard purple-coloured metamorphic stone. Chest tomb is rectangular in plan. It sits on a moulded plinth and its flat lid has moulded edges. All sides contain a single rectangular panel. The southern panel is inscribed with Roman serif upper and lower case lettering and records the deaths of George Braginton in 1842 and Richard Braginton in 1850.

SS 53 18

18/231

-

GV

ST GILES
IN THE WOOD

ST GILES IN THE WOOD

Cock headstone approximately 8 metres south of the aisle of the Church of St Giles
II

Headstone. Dated 1760 in memory of James Cock. Slate. Upright square-headed slab standing approximately 450 millimetres high. The head is carved with skull flanked by scrolled decoration. The inscription is Roman serif upper and lower case lettering. It records the death of James Cock, Clark (sic) of the parish, in 1760, and his son James. The other side is inscribed in memory of Hugh Cock who died in 1823.

SS 53 18

18/232

-

GV

ST GILES
IN THE WOOD

ST GILES IN THE WOOD

2 adjacent Fitzbowden approximately 8 metres south fo the aisle of the Church of St Giles
II

2 adjacent headstones. Both are late C18. Slate upright slabs with square-heads and both are inscribed with Roman serif upper and lower case lettering. The eastern one stands approximately 450 millimetres high and records the death of Nicholas Fitzbowden in 1797. The western one stands approximately 600 millimetres high and records the death of Elizabeth Fitzbowden in 1800.

SS 53 18

ST GILES
IN THE WOOD

ST GILES IN THE WOOD

18/233
-

Roberts headstone approximately
metres south of the chancel of
Church of St Giles
II

GV

Headstone. Dated 1750 in memory of David Roberts. Slate. Upright square-he
slab. The head is carved wih a skull flanked by scrolled decoration.
inscription is in Roman serif upper and lower case lettering and it records the
of David Roberts in 1750.

SS 53 18

ST GILES
IN THE WOOD

ST GILES IN THE WOOD

18/234
-

Anonymous headstone approximat
south of the chancel of the Ch
of St Giles
II

GV

Headstone. Probably C18. Slate. Upright square-headed slab standing approxi
450 millimetres high. The head is carved with a skull flanked by a skul
crossbones. The inscription is Roman serif upper and lower case lettering. The
no date or name recorded, just a poetic epitaph.

SS 53 18

ST GILES
IN THE WOOD

ST GILES IN THE WOOD

18/235
-

Pair of adjacent Alford heads
approximately 12 metres south-
east of the chancel of the Ch
of St Giles
II

GV

Pair of adjacent headstones. Both are C18 in memory of members of the Alford f
Both are slate.
The eastern one is the earlier. It is square-headed and stands only approxi
150 millimetres high. On both sides the head is carved with a good winged c
head flanked by scrolled decoration and the inscription is Roman serif uppe
lower case lettering. Most is buried but the name of John Alford shows on th
side.
The western one has a shaped head and the front is carved with an incised
supported on columns. The first letter of the inscription is ornamental. Th
is Roman serif upper and lower case lettering and records the death of Martha
in 1758. The rear is inscribed in memory of John Alford (died 1793) in simple
frame.

SS 53 18

18/236

-

GV

ST GILES
IN THE WOOD

ST GILES IN THE WOOD

Brinmead chest tomb approximately 14 metres south of the chancel of the Church of St Giles
II

Chest tomb. Dated 1884 in memory of Thomas and Emily Brinsmead. Granite. The chest tomb is an unadorned plain rectangular block of granite with plain lead letters set into the long sides. The south side records the death of Emily Brinsmead in 1883 and the north side records the death of Thomas Brinsmead in 1884. This is very early for such as simple and severe chest tomb.

SS 53 18

18/237

-

GV

ST GILES
IN THE WOOD

ST GILES IN THE WOOD

3 adjacent headstones approximately 30 metres south-south-west of the tower of the Church of St Giles
II

3 adjacent headstones. C18. All late slate upright square-headed slabs.
The left headstone stands approximately 450 millimetres high. The front top corners are carved with winged cherubs heads over a nowy-headed panel flanked by wavey stems with leaves. The inscription is in Roman serif upper and lower case lettering and records the death of Michael Cooke in 1747. The right headstone stands approximately 500 millimetres high and has a simple incised frame and is inscribed with Roman serif upper and lower case lettering and it is a poetic epitaph in praise of "a tender mother, a virtuous wife" with no mention of a name or date.
This right headstone covers most of the front of an C18 headstone standing approximately 700 millimetres high. In the centre of the head is carved a winged cherubs head flanked by scrolled decoration. There is a rosette below each side and wavy lines down each side. The inscription is Roman serif upper and lower case lettering and records the death of Rebecca Snell but the date of her death is hidden. The back of the headstone has a frame carved as a crude kind of egg-and-dart around an inscription which records the death of Michael Snell in 1810.
These 3 stones have been repositioned here.

SS 53 18

18/238

-

GV

ST GILES
IN THE WOOD

ST GILES IN THE WOOD

Brinmead headstone approximately 31 metres south-south-west of the tower of the Church of St Giles
II

Headstone. Dated 1788 in memory of Grace Brinmead. Slate. Upright slab standing approximately 450 millimetres with rounded corners. In the centre of the head is carved a winged cherubs head flanked by scrolled decoration and with scrolls down the sides. The inscription is in Roman serif upper and lower case lettering and it records the death of Grace Brinsmead in 1788 and her daughter Mary.
This stone has been repositioned here.

SS 53 18

18/239
-

GV

ST GILES
IN THE WOOD

ST GILES IN THE WOOD*

Pair of adjacent headstones approximately 33 metres south-south-west of the tower of the Church of St Giles
II

2 adjacent headstones. Probably C18. Both are slate and one is set in front of th other. The front headstone stands approximately 450 millimitres high with concav corners. It is inscribed with Roman serif upper and lower case lettering. It i anonymous and undated and takes the form of a farewell to his family from a husba and father. This headstone covers most of the front of a probably C18 headstone approximately 550 millimetres high with a shaped head carved with a skull flanked w scrolled decoration. The inscription is hidden but the back is also inscribed and records the death of Judith Voddem in 1827.
These 2 headstones have been repositioned here.

SS 53 18

18/240
-

GV

ST GILES
IN THE WOOD

ST GILES IN THE WOOD

Cooke headstone approximately 33 metres south-south-west of the tower of the Church of St Giles
II

Headstone. Dated 1777 in memory of Michael Cooke. Slate. Upright square-head slab standing approximately 500 millimetres high. The top corners are carved w scrolled decoration. The first word of the inscription is in ornamental ital lettering, the rest is Roman serif upper and lower case lettering. It records t death of Michael Cooke in 1777.
This stone has been moved to here.

SS 53 18

18/241
-

GV

ST GILES
IN THE WOOD

ST GILES IN THE WOOD

Pair of adjacent anonymous head-stones approximately 34 metres south-south-west of the tower of the Church of St Giles
II

Pair of anonymous headstones. Undated, probably late C18. Both are slate. Th stand side by side. The left one is square-headed standing approximately 5 millimetres high. The right one is nowy-headed and stands approximately 6 millimetres high. Both are inscribed with Roman serif upper and lower ca lettering. Both are poetic epitaphs with no name or date included.
The left headstone inscription is addressed to parents and suggests it commemorat the death of more than one infant. By contrast the right headstone inscripti speaks of an old person, "near ninety years" and is addressed to their "children children's children".
Both stones have been moved to here.

SS 53 18

18/242

-

GV

ST GILES
IN THE WOOD

ST GILES IN THE WOOD

Squire headstone approximately 34 metres south-south-west of the tower of the Church of St Giles
II

Headstone. Dated 1804 in memory of Frances Squire. Slate. Upright nowy-headed slab standing approximately 400 millimetres high. The front has an inscribed frame and the head is carved with a winged skull. The first work is in italic lettering, the rest is in Roman serif upper and lower case lettering. It records the death of Frances Squire in 1804.
This headstone has been repositioned here.

SS 53 18

18/243

-

GV

ST GILES
IN THE WOOD

ST GILES IN THE WOOD

Ireland headstone approximately 35 metres south-south-west of the tower of the Church of St Giles
II

Headstone. Dated 1793 in memory of Mary Ireland. Slate. Upright slab standing approximately 1.4 metres high with shaped head. The inscription is framed by flanking fluted pilasters with a segmental arch over made of tiny circles. Above is a carving of the sun, a star motif to left and crescent moon to right. The inscription is in Roman serif upper and lower case lettering, the first word is ornamental. It records the death of Mary Ireland in 1793 and also Thomas, Hannah and William with no dates.
This stone has been repositioned here.

SS 53 18

18/244

-

GV

ST GILES
IN THE WOOD

ST GILES IN THE WOOD

Lilleycrop headstone approximately 35 metres south-south-west of the tower of the Church of St Giles
II

Headstone. Dated 1792 in memory of John Lilleycrop. Slate. Upright square-headed slab standing approximately 1.2 metres high. At the head is carved a winged cherubs head and there is a single wavey line framing an inscription in Roman serif upper and lower case lettering. It records the death of John Lilleycrop in 1792 and some of his relatives.
The stone has been moved to here.

SS 53 18 | ST GILES IN THE WOOD | ST GILES IN THE WOOD

18/245
-

GV

Morish headstone approximately 35 metres south-south-west of the tower of the Church of St Giles
II

Headstone. Dated 1784 in memory of Prudence Morish. Slate. Upright slab with shaped head standing approximately 500 millimetres high. Each side of the front are carved fluted columns and segmental arch over and at the apex a calligraphic style skull and crossbones. It is inscribed in Roman serif upper and lower case lettering and records the death of Prudence Morish in 1784.

SS 53 18 | ST GILES IN THE WOOD | ST GILES IN THE WOOD

18/246
-

GV

Turner headstone approximately 35 metres south-south-west of the tower of the Church of St Giles
II

Headstone. Dated 1797 in memory of Winifred Turner. Slate. Upright square-headed slab standing approximately 650 millimetres high. The inscription has a frame of a kind of egg and dart pattern. It is inscribed in Roman serif upper and lower case lettering and records the death of Winifred Turner in 1797.
The headstone has been repositioned here.

SS 53 18 | ST GILES IN THE WOOD | ST GILES IN THE WOOD

18/247
-

GV

Lychgate and adjoining east churchyard walls of the Church of St Giles
II

Lychgate and adjoining churchyard walls. 1877. Lychgate has side sleeper walls of local stone rubble with sandstone ashlar quoins and coping. It is timber framed above. The side walls are an open arcade with trefoil-headed bays. The roof is slate with bands of scallop-shaped slate with crested ridge tiles. It is gable-ended with cusped bargeboards each end and wrought iron apex crosses. Each end are tie beam trusses with king post and curving braces. Original timber double gates with diagonal cast iron grilles over the middle rails and a cast iron crest with fleur-de-lys finials. The floor and flight of 5 steps down to the lane are slate. Each side stone rubble churchyard walls ramp down to revet the churchyard.
Source: J Clemens. Church guide (1983).

ST. GILES-IN-THE-WOOD
CHURCH MEMORIALS
FLOOR PLAN

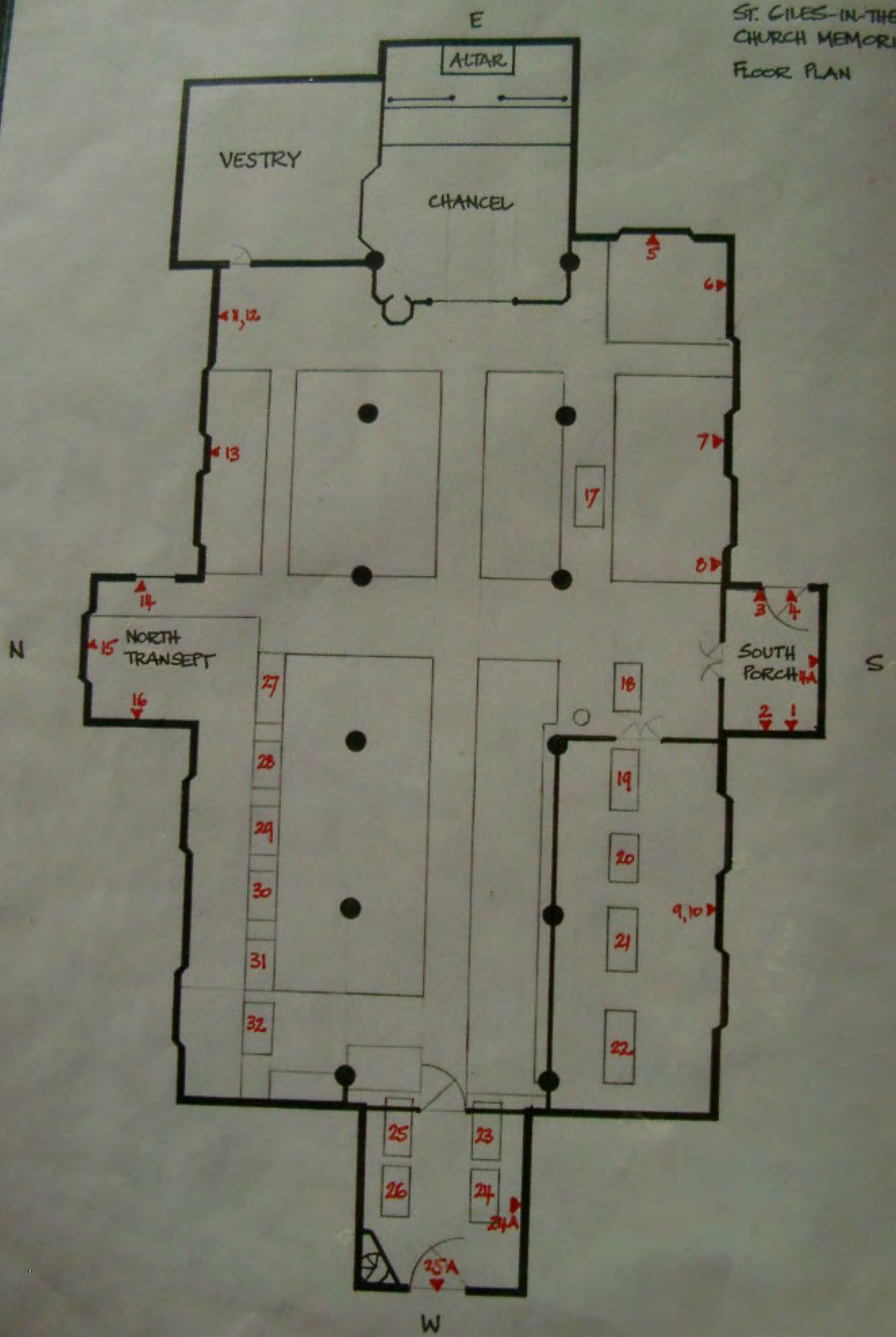

INDEX (by FAMILY NAME)

TEXT #.

9. Blensham Theophilus died 1818 & sister Anne died 1828
27. Blinsham Roger, 1589 & John, 1609 & Richard, 1613 & Theophilus, 1679 & ?Mary? 1680 & John, 1737 & Roger, 1760
28. Blinsham Theophilus, 1818
29. Blinsham Theophilus, 1742 & Mary, 1747 & Henry, 1764
30. Blinsham Grace, 1787 & Susanna, 173-
31. Blinsham Mary, 1799
12. Buxton Harry John Wilmot, Vicar of the Parish 1878-1907
10. Chafe Thomas, 1648 & Margery 16--
11. Clemson John Oliver, 1915
19. Cooke Wakeman Edwards, 1827 & Samuel, 1832
20. Cooke Henry, ---- & George, 1821
25A Cooke Samuel, 1832 & Elizabeth, 1862
19. Edwards Elizabeth, 18?34?
13. Grice Aleck Fountain, 1954
1. Hole Henry, 1745 & Elizabeth, 1781
2. Hole Henry, 1740 & Rebekah, 1741 & Rebekah 1738
3. Hole Peter, 1814 & Henry, 1815
14. Kiff John, 1712 Elizabeth, 1737
4. Luxton Thomazin, 1765 & Scipio, 1766 & 4 children
22. Malcolt John, 1704 & William, ?1730? & John, 1767
21. Payne Henry, 1692
18. Pollard Alyanora, 1430
18. Risdon Joanna, 1610 & Margaret 1636
16. Risdon Mary, 16--
17. Rolle Johanes, 1570
5. Rolle John, 1842
6. Rolle Denys, 1767 & Anne, 1781 & Isabella Henrietta Charlotta, ---- & Anne, 1842 & Christiana Philippa Maria, 1831 & Lucilla, 1851 & John, 1842 & Louisa, 1885
7. Rolle Mark George Kerr, 1907
8. Rolle Gertrude Jane, 1924
4A Rolle, memorial window erected 1896
25. Snell John, 177-
26. Snell M-----, 17-- & William, 1759 & Betsy, 1817
24A Tanton Daniel, 1797
15. Vodden, memorial window erected 1886
23. Wellington Joan, 1692
24. Wellington Peter, 1728 & Peter, 17--

SOUTH PORCH – ON WALL OPPOSITE DOOR

1.

Near this Place lie
the remains of Henry Hole
of Ebberly, in the Parish of
Roborough. Gent. who departed
this Life the 8th of August, 1745.
Aged 33 Years.
Also of Elizabeth Hole his Wife the
Daughter and sole Heiress of
Bartholomew Berry, of Irishborough
in the Parish of Swimbridge, Gent.
who departed this Life the first
day of June, 1781. Aged 70 Years.
To whose Memory
as worthy and tender Parents,
this Monument is erected by
their affectionate Sons,
Henry, William, and
Peter Hole.

2.

IN
a Sepulchre near
this Place lies intered
the Body of HENRY HOLE
of this Parish. Gent. who Died
the 13th Day of May Anno Dom.
1740, Aged 55 Years.
Also of REBEKAH Wife and Relick
of the said HENRY HOLE who Died
the 13th Day of Sept. Anno Dom.1741
Aged 58 Years.
Whose Honest, Useful and Virtuous
Lives made them both much lamented
at their Deaths.
And also of REBEKAH their Grandchild
and Daughter of HENRY HOLE of
EBBERLY. Gent. and ELIZABETH his
Wife. By whom this Monument was
Erected. She Died the 13th Day of
May Anno Dom 1738. Aged 10
Months.

SOUTH PORCH - OVER DOORWAY

3.

SACRED
TO THE MEMORY OF
PETER HOLE ESQ^RE
OF BIDEFORD. WHO DEPARTED THIS LIFE
ON THE 7th DECEMBER 1814
AGED 70 YEARS

ALSO IN MEMEORY OF
HENRY HOLE ESQ^RE
OF EBBERLY, ROBOROUGH.
WHO DEPARTED THIS LIFE ON THE
9th OCTOBER 1815
AGED 83 YEARS

4

HERE
Under these seats
Nigh this Place lie the
Remains of Thomazin ye
Wife of Mr Scipio Luxton of
this Parish, who Departed this life
the first Day of April 1765 in y^e
55th Year of her Age.

ALSO lie ye Remains of Mr Scipio
Luxton of this Parish who Departed
this life ye 24th Day of August 1766
in ye 82nd Year of his Age

AND also ye Remains of 4 Children
of ye said Mr Scipio and Thomazin
Luxton all these laying in two ⊢⊣
Graves in ye South Ile.

SOUTH PORCH - WINDOW inscription

4A.

To the glory of God and in loving memory of Father Mother
Brother and Sister this window is dedicated by Gertrude Rolle A.D.1896

5

IN MEMORIAM
JOHN LORD ROLLE
DIED APRIL III MDCCCXLII

6

This Monument
by the directions of the undermentioned
ANNE ROLLE of Hudscott
is erected
in the memory of
DENYS ROLLE
of Stevenstone in this Parish, Esquire
who died the 24th of June 1767 Aged 72
and
ANNE his wife
daughter of ARTHUR CHICHESTER
of Hall in this County, Esquire
who died the 24th May 1781 Aged 64.

ISABELLA HENRIETTA CHARLOTTA ROLLE
their eldest daughter,
died in the lifetime of her parents, Aged 16

ANNE ROLLE above mentioned,
their second daughter
died the 16th of June 1842, Aged 87

CHRISTIANA PHILIPPA MARIA ROLLE
the youngest daughter
died the 3rd of February 1831, Aged 72

LUCILLA ROLLE
died the 24th of July 1851, Aged 94

The Remains of the above
lie interred in the Family Vault in this Church.

JOHN, BARON ROLLE, of Stevenstone
son of the said DENYS and ANNE ROLLE,
and the last male Descendant of the Family
died without Issue
the 3rd of April 1842, Aged 92,
and was buried in the Family Vault
in Bicton Church in this County.

LOUISA LADY ROLLE,
second wife of the above died Nov.20th 1885, Aged 91,
and was buried in Bicton Churchyard.

SOUTH WALL - ROLLE FAMILY MEMORIALS (cont)

MARBLE TABLET OF 'THE GOOD SHEPHERD' inscription:

7.

IN THE LOVE AND TRUST OF GOD THIS
TABLET IS GIVEN BY HIS WIFE & CHILDREN IN
LOVING MEMORY OF MARK GEORGE KERR ROLLE
WHO DIED 27th OF APRIL 1907.

8.

To the Glory of God
and in loving memory of
GERTRUDE JANE
wife of the Honble Mark
G.K. Rolle of Stevenstone
and Bicton, Devon and
Daughter of the 19th Earl
of Morton.
Died 21st March 1924
Aged 86
This tablet is erected
by her two
Daughters.

SOUTH WALL-MARY WITHECOMBE CHAPEL

9.

SACRED TO THE MEMORY OF
THEOPHILUS BLENSHAM GENT
OF THIS PARISH
WHO DIED THE 2nd DAY OF JULY 1818
AGED 75
BEING THE LAST OF HIS FAMILY
EXCEPT ONE SISTER
HE MARRIED *CHARLOTTE* THE DAUGHTER
OF WILLIAM MALLETT ESQUIRE
OF ASH IN THE PARISH OF IDDESLEIGH
ALSO *ANNE BLENSHAM* SISTER OF THE ABOVE
T. BLENSHAM DIED 21st OCTr. 1828 AGED 79.

BELOW THE EFFIGY OF THOMAS CHAFFE

10.

In
piam
THOMAE CHAFE
Generosi memoriam
Ex perantiqua CHAFORUM de CHAFE-COMBE familia in Comitatu
SOMERSET oriundi; eq collegio EXON in Academia OXON Artium
Magistri; viri probitate, virtute, ac ingenio insignis; qui in Apostolica
fide constanter versatus, in beatae lustorum, resurrectionis spe Animam ex=
spirauit XXVto die Novemb. Anno salutis, 1648.
aetatis suae climacterico Magno:
eXUVIas sVas eXVIt MeDICVs.

Uxorem reliquit MARGERIAM, filiam PHILIPA BURGOYN, e clarissima
BURGOYNORUM prosapia orti; Matronam religiosissimam bonorumq
operum plenissimam quae et obdorminit in Domino die
Anno a Chro nato 16 aetatis
vero suae

ABSTULIT A NOBIS, MISERÈ QUEM FLEM' ADEMPTUM
AESTULIT E VIVIS MORTIS INIQUA MANUS
NEC CECIDIT SOLUS; NAMQ ET PRUDENTIA, VIRTUS,
CANDOR, AMOR, PIETAS, INTERIERE SIMUL.
TESTE VEL INVIDIA, VITA EST, LETHOQ BEATUS:
VIVUS ERAT DOMINI, MORTUUS IN DOMINO.

NORTH TRANSEPT - OVER DOORWAY

14

Here
Lieth in hope
of a joyful resurrection
(near this place) the
Body of John Kiff of this
Parish, Gent. who was here
Buried ye 1st day of August
1712 in ye 70th Year of his age.

Also Here lieth the Body of
Elizabeth the wife of the above
John Kiff and Daughter of Henry
Holle of Healland in this Par
ish who was here Buried ye
22nd day of June 1737 in
the 85th year of her
age.

WINDOW inscription

15.

ERECTED BY ROBERT VODDEN TO THE GLORY OF GOD AND IN
MEMORY OF HIS WIFE, SON AND TWO DAUGHTERS, 1886.

OPPOSITE DOOR

16.

M S

of Mary the Wife of
William Risdon of this Parish
Gent. who departed this Life
ye 2d of September, An° Dom: 16??
Aestatis suae 66°
As allso of
Mary ye Daughter of Joseph Prus??
Gent. by Mary his Wife who
Dyed the 6th of August in the
same year An°: Aestatis suae 4°.

Posuit Gulielmus Risdon, Amantissimus
Unius Maritus, Lugens Alterius Arius

17.

HIC STEVENSTONII ROLLI IACET INCLITA MATER
NIL HABUIT VERA QUAE PIETATE PRIUS
CV QUIB' & VIXIT SEX MASCULA PIGNORA LIQUIT
QUEIS DESIDERIU MORTUA TRISTE TULIT
PARS MELIOR SUPEROS ADIIT CETUSQUE PIORŪ
EGIDII TEMPLO HOC OSSA SEPULTA CUBANT
SI QUIS PLURA VELIT VEL NOSCERE PLURA LABORAT
VECIMO HEC PRESTAT SCRIPTA TABELLA LOCO.

HIC IACET JOĪĒS ROLLE
AR: QUONDA DOMIN' DE
STEVINSTONE QUI
OBIIT 12° DIE AUGUSTI
ANNO DNĪ 1570

Margerye R
Honor R

John R.
Robert R.
Joachwe R.
George R.
Alexander R.
Valentyne R.
Richard R.
Henrye R.

18

hic wot Alyanora Pollard fuit uxor Johīs Pollard
et filia Johīs Coplestone qui obit die: _____
Anno dnī Millīmo ΣΣΣΣxxx° quos _____

HIC SEPULTA EST JOHANNA RISDON, FILIA
GEORGII POLLARD DE LANGLEY ARMIG':
ET UXOR WILLIAM RISDO DE WINSCOTT GEN':
PER QUEM CV DUOS FILIOS, ET UNA SUSCEPIS-
SET FILIA, A° AETATIS 63, SALUTIS 1610·XVII.
MAII, DIE ASCENCOĪS DNĪ, MUNDO VALEDICENS,
E VIVIS EXCESSIT, & IN CHRISTO JESU SANCTE
OBDORMIVIT, TRISTEQ SUAE DESIDERIV AMICIS
RELIQUIT.

Here Likewise Lyeth Buried
the body of Margaret
the daughter of Tristram
Risdon Gent who deceased
the 26' of August
Anno Dōni:
1636
Genetoris Dislichon

The assured hope of thine aeternal blisse
___ s all my ____ the end of flesh is this.

19.

UNDERNEATH
this stone lie the remains of
WAKEMAN EDWARDS COOKE
son of Samuel and Elizabeth
Cooke of this Parish who died
the 25th day of May 1827 aged
twenty Months.
ALSO
the remains of the above named
SAMUEL COOKE
who departed this life the 28th
day of Jan^y ?1832? aged ?52? Years
ALSO
ELIZABETH EDWARDS
Youngest Daug^r. of the Rev^d. W^m
Chichester formerly Rector of Georgeham
Mother in law of the above Samuel
Cooke who died the 12th day of
Octr. 18?34? Aged 76 Yrs.

DETAILS LARGELY WORN AWAY:

20.

_____
_____
the Wife _____
Daughter _____ Henry
Cooke _____ Parish
of High _____
_____ March 179?

Also of _____ Henry
Cooke _____ April ___

ALSO
the above _____ George
and _____
George died _____ day of Feb.
1821 Aged __ Years
Henry died _____ June
_____

SOUTH AISLE FLOOR (cont)

21.

HERE LYETH THE BODY
OF HENRY PAYNE OF THIS
PARISH WHO DEPARTED
THIS LIFE THE 3rd DAY
OF JULY ANNO DOM! 1692
AETATIS SUAE 71

PARTLY UNDER ALTAR RAILS

22.

Here lyeth in hope
of a joyful Resurrection
the Body of John Malcolt
of this Pr.sh he was buried
on the 20th day of December
in the year 1704
Also here lyeth the Body
of William Malcolt of this
Parish he was buried on
the 24th day of October in
ye year 1730 (?1750?)
Aetatis suae 59
And also the Remains of
John ?Malcolt? of Highbicking-
ton who Departed this
life ye ?8? day of February
1767 Aged 86

CENTRAL AISLE WITHIN BELL-TOWER
EAST to WEST

23.

HERE LYETH Y^E BODY OF
JONE WELLINGTON DAUGH-
TER OF LEWES WELLINGTON
OF THIS PARISH GENT. WHO
WAS BURIED Y^E 28th DAY OF
MAY ANN° DOMI 1692

(REST OF INSRIPTION DEFACED)

24.

Here lyeth ye Body of Peter
Wellington of Way, Gent who
departed this life ye 12th day of Dec
Anno Dom 1728 in y 44 year of his age.

Farewell my Children young
my Wife I leave _____
my _____
I loved you _____
I bid you all adieu _____
I hope in Heaven __ meet again

Also Here lyeth ye Body of Peter
Wellington of Bideford, Gent. who
departed this life ye 17th day of April
Anno domini 17__ Aged 84 years.

25.

Here lyeth ye
Body of John Snell
of this Parish, Yeoman
who departed this life
the 5th day of Jan. in
Anno Dom. 177-
Aetatis suae 72

26.

Here lieth in _____
Body of M _____
Dodscott who departed _____
Life the 27 of M_____ 17__
Aged 7?4?

Here also lieth the Body of M^r
William Snell who departed this
Life the 15th of December 1759 in
the 85th year of his Age

Also the Body of BETSY SNELL
Daughter of Mr Anthony Snell of
Cranford in the Parish who
departed this life the ____ day of
April 1817 Aged __

SOUTH WALL

24A.

In memory of DANIEL
TANTON by Firing off
a Gun it Burst the Breech
of which sunk in his Head
where it remained 9 weeks
on extraction of which He
expired y^e 29th of Jany 1797
aged 17 Years

BELL-TOWER WINDOW
BRASS PLAQUE

25A.

TO THE GLORY OF GOD AND IN AFFECTIONATE MEMORY OF
SAMUEL COOKE OF DODSCOTT WNO DIED JAN: XXVIII MDCCCXXXII AGED XLII
AND OF ELIZABETH COOKE HIS WIFE WHO DIED FEB: XXVIII MDCCCLXII AGED LXXII

NORTH AISLE FLOOR
EAST to WEST

27.

HEARE LIETH THE BODY OF ROGE^R
BLINSHAM OF THIS PISH WHO
DYED Y^E 28 of NOVEM 1589
ALSO OF JOHN BLINSHAM SON OF
R B WHO DYED 12th OF AUGUST
1609 AND ALSO RICHARD BLI
NSHAM SON OF J B WHO DYED
Y^E 17 OF FEBRUARY 1613
ALSO THEOPHILUS BLINSHAM
SON OF R B WAS BURIED MARH
Y^E 13th ANO DOM. 1679

ALSO M—— HIS WIFE WAS
BURIED Y^E 1680

Also John Blinsham of this Parish
who departed this life the 13th of
January 1737 in the 86 year of his ag^e

And also ye Remains of Mr Roger Blinsha^m
of this Parish who Departed this life ye
2d Day of Janry 1760 Aged 75 Years.

28.

HERE
lie the Remains of
THEOPHILUS BLINSHAM
of this Parish, Gent who departed
this life the 2nd day of
July 1818 Aged 75
Years

29.

Here lies y Body of Mr Theo-
philus Blinsham of this Parish
who died ye last day of October
1742 in ye 56th year of his Age.

And also Mary ye Daughter of M^r
Roger Blinsham & Grace his Wife
who died ye 9th day of July 1747
in ye 2nd year of her Age.
Also
The South side of the Font
Mr Henry Blinsham of the
Parish of Monkokehampton
and Brother of the above
Theophilus Blinsham was
buried April the 24th 1764
Aged 75

30.

HERE lies the Remains
of Grace the Wife of Mr.
Roger Blinsham of this
Parish was buried February
the 6th 1787 Aged 74
Also
Susanna Daughter of the
above Roger and Grace
Blinsham was buried Jany
the 8th 173- aged 1 Year
and 4 Months

31.

HERE
lie the Remains of
MARY BLINSHAM
of the Parish who departed
this life the 26th day of Oct.
1799 aged 54 Years.

32.

(INSCRIPTION HIDDEN BENEATH CUPBOARD)
?Elizabeth Lewis?